

RealVision Manufacturing Solutions, Inc.

# The RealVision ProDocTivity Difference

## Products and Solutions

RealVision Manufacturing Solutions has been providing manufacturing and shop floor management software solutions for industry since 1986. Scalable, Web-based, and secure to meet your highest demand, our customer testimonials demonstrate our proven leadership in shop floor operations management. **The full RealVision portfolio of ProDocTivity™ solutions includes the following products.**

### RealVision Integrator

RealVision Integrator is a paperless “green” Manufacturing Execution System (MES) that works through the RealVision Connect ODBC framework to provide powerful database, hardware, and application connectivity. As such, you can link your existing routing, BOM, and ERP information with blueprints, work instructions, process documentation, and more. A centralized distribution center for all shop floor information, RV Integrator supports connectivity with Oracle and Microsoft SQL data tables to create a client-server environment, as well as includes work instruction authoring tools, “smart” forms, a photo library, tool list authoring, and third-party file management. Easily integrates with other RealVision solutions.

### RealVision DocManager

RealVision DocManager creates a paperless, shop floor documentation and change management system that facilitates concurrent engineering processes. RV DocManager eases the burden of paperwork, simplifies ISO 9000 compliance requirements, and supports a multi-user, network-independent system. RV DocManager handles the logistics of document distribution and viewing, and works with virtually all document systems.

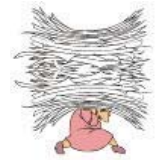

### RealVision ToolManager

RealVision ToolManager manages tool purchasing, calibration, tracking, location, and life cycle for multiple tool cribs, as well as project and task status, reporting, presetting, and much more. Authorized personnel can monitor the entire workflow, including tracking tool availability. Easily scales to manage requirements today and tomorrow.

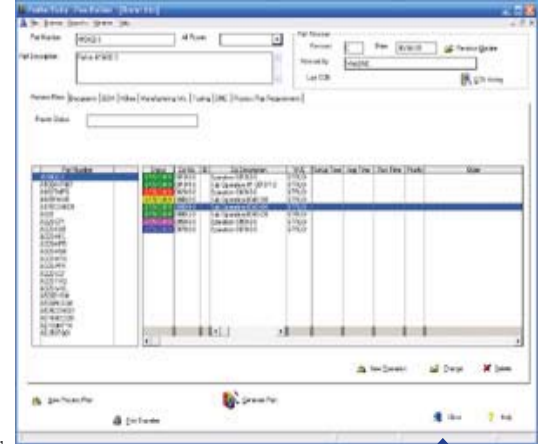

Caption 1: Centralizes shop floor data -- router lists, CNC, tooling, & more.

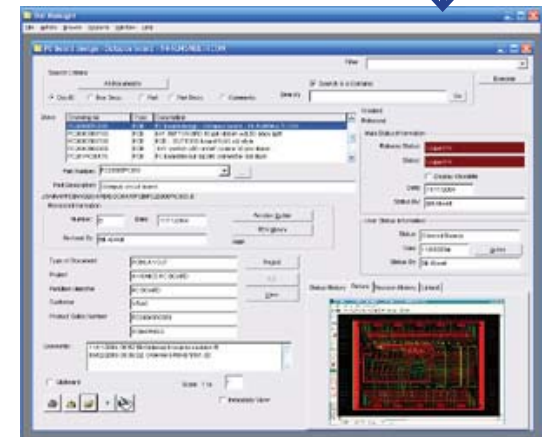
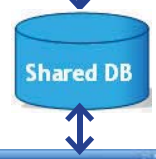

Caption 2: Manages logistics of doc access, retrieval, distrib, & workflow.

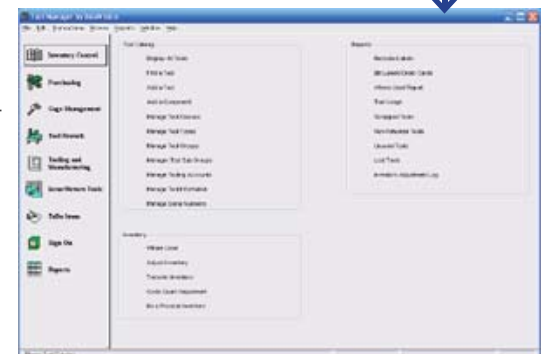
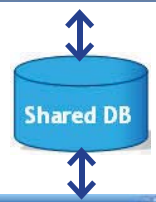

Caption 3: Complete tooling / crib mgmt - purchasing, reports, & more.



### RealVision™ benefits:

- One-stop, comprehensive shop floor management
- Standalone or centralized configurations
- Connects to virtually any manufacturing / business applications
- Proven reliability in small to large shop floors

### RealVision ProDocTivity™ Solutions

- Integrator™
- DocManager™
- WebDNC™ (ToolSet™)
- ToolManager™
- RealVision Preventative Maintenance™ (RPM)
- Productivity Suite

### Free Demo:

Call now and see how RealVision solutions can revolutionize your shop floor: **1-800-487-1031.**

### RealVision, Inc.

Eagle, Idaho  
 Sales: 800-487-1031  
 Tech: 208-939-2428, ext 201  
 Toll Free: 1-800-487-1031  
 Fax: 208-939-2733  
 www.RealVisionMfgSolutions.com



The Shop Floor Productivity Experts

RealVision Manufacturing Solutions, Inc.

## The RealVision ProDocTivity Difference

### RealVision WebDNC (and ToolSet)

RealVision WebDNC is the most advanced and powerful DNC communication system available today. Includes all the features of a standard high end DNC system plus program revision control, tool list management, part and job databases, integrated machine tool monitoring, NC programming, data collection, tool life integration, and document and drawing linking. Integrates with RealVision ToolSet.

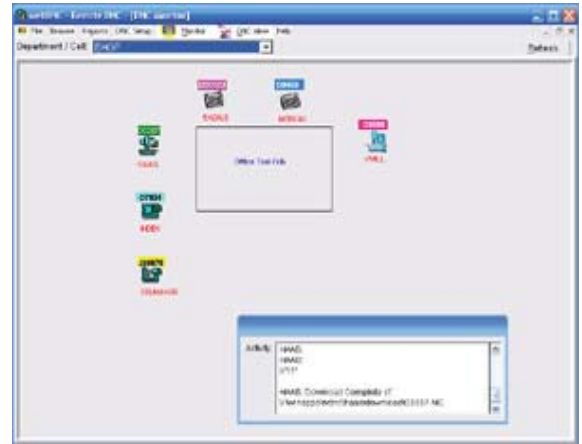

Caption 4: See your entire shop floor layout, manage programs, tools, etc..

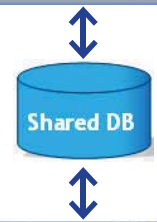

### RealVision Preventative Maintenance (RPM)

RealVision Preventative Maintenance (RPM) schedules maintenance and tracks all related costs as well as the service part inventory to keep your equipment running. Powerful purchasing functions make it easy to control inventory and ability to order outside maintenance services. The work order system not only facilitates the collection of scheduled maintenance information labor and materials, but also handles all unplanned and emergency service.

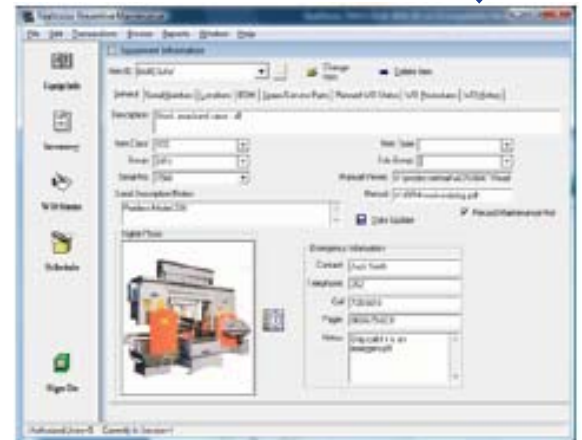

Caption 5: Maintenance at a glance, equipment history, inventory, etc..

### RealVision ProDocTivity Suite

Combine any or all of the above standalone solutions (except RPM and ToolSet) to build a custom, integrated solution that gives you complete control of your shop floor environment that far exceeds competitive offerings.

### Services

RealVision's hands-on manufacturing and shop floor operations experience uniquely qualifies us to meet our customers' demands in their complex shop floor environments. RealVision ProDocTivity solutions provide you with best-in-class paperless shop floor integrated or standalone solutions, as well as a partner who backs you with quality services when needed. Our range of services support RealVision solutions, from your password-protected online access to Web self-serve support, to one-on-one technical support from our staff. We also specialize in software customization for specific customer needs and training to best meet your business demands.



### RealVision™ ProDocTivity™ Solutions

- Integrator™
- DocManager™
- WebDNC™ (ToolSet™)
- ToolManager™
- RealVision Preventative Maintenance™ (RPM)
- Productivity Suite

### Free Demo:

Call now and see how RealVision solutions can revolutionize your shop floor: **1-800-487-1031**.



### RealVision, Inc.

Eagle, Idaho  
Sales: 800-487-1031  
Tech: 208-939-2428, ext 201  
Toll Free: 1-800-487-1031  
Fax: 208-939-2733  
www.RealVisionMfgSolutions.com



The Shop Floor Productivity Experts